Studie 11
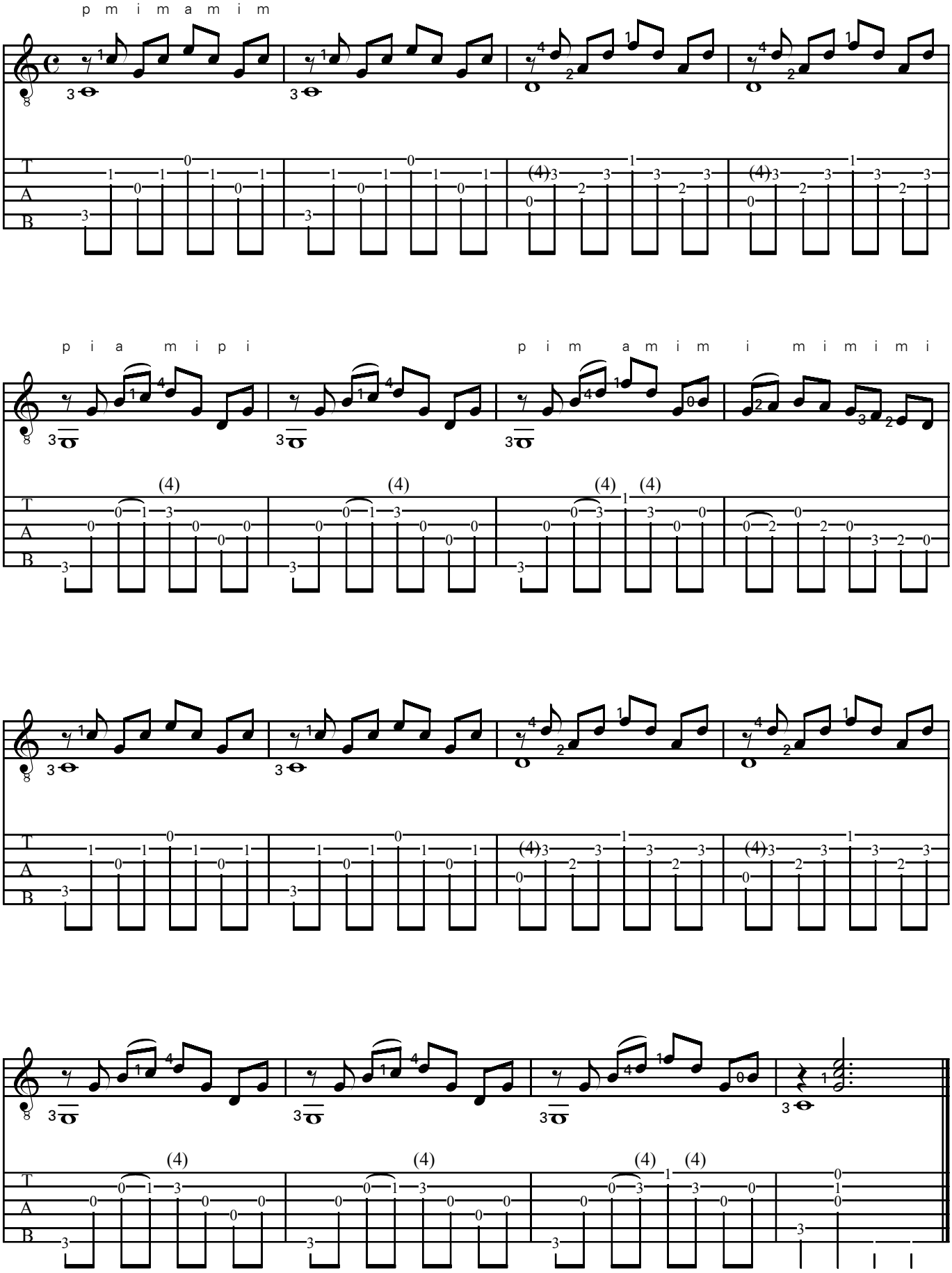
Peter Wohlgemuth