Studie 4
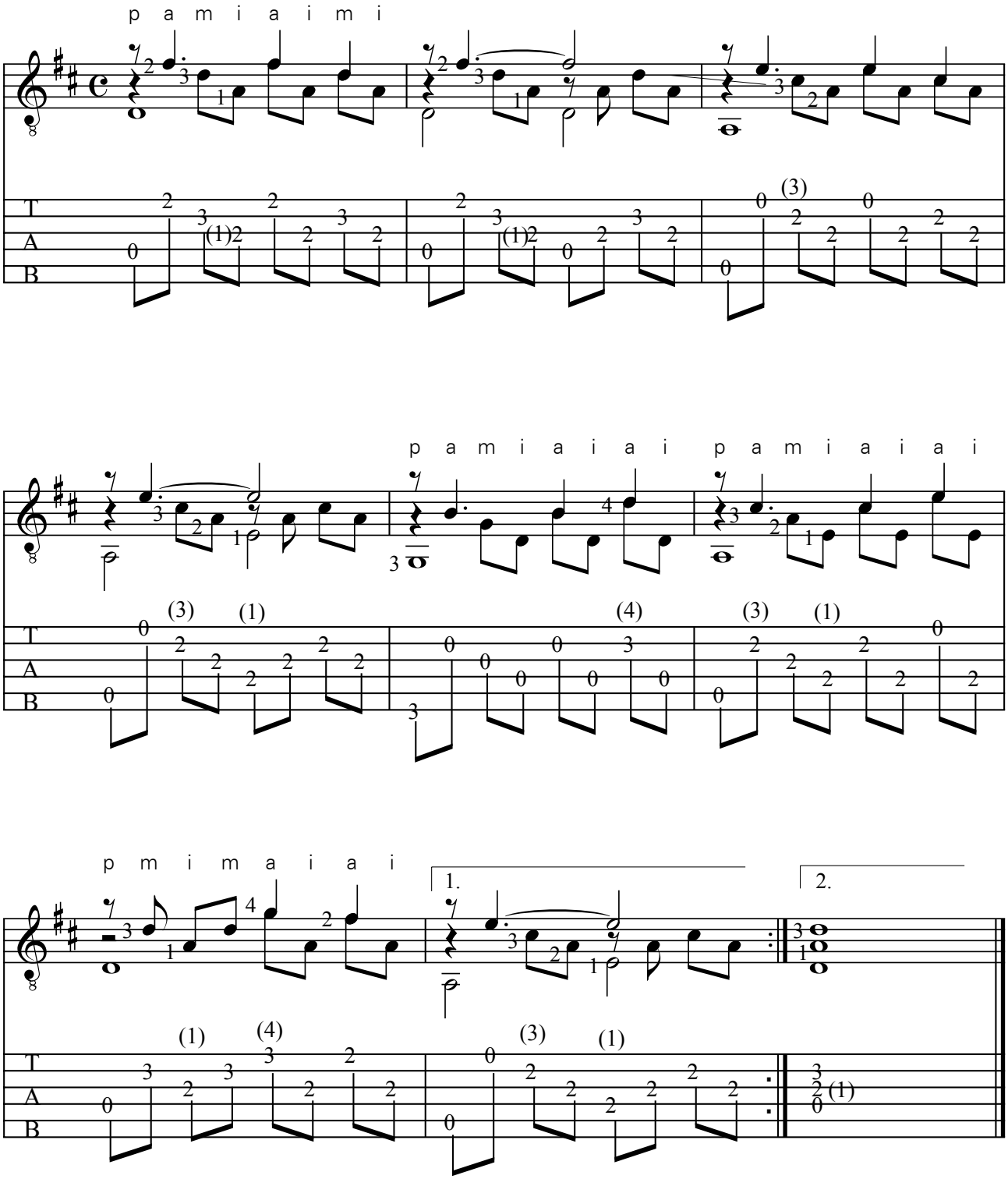
Peter Wohlgemuth