Studie 3
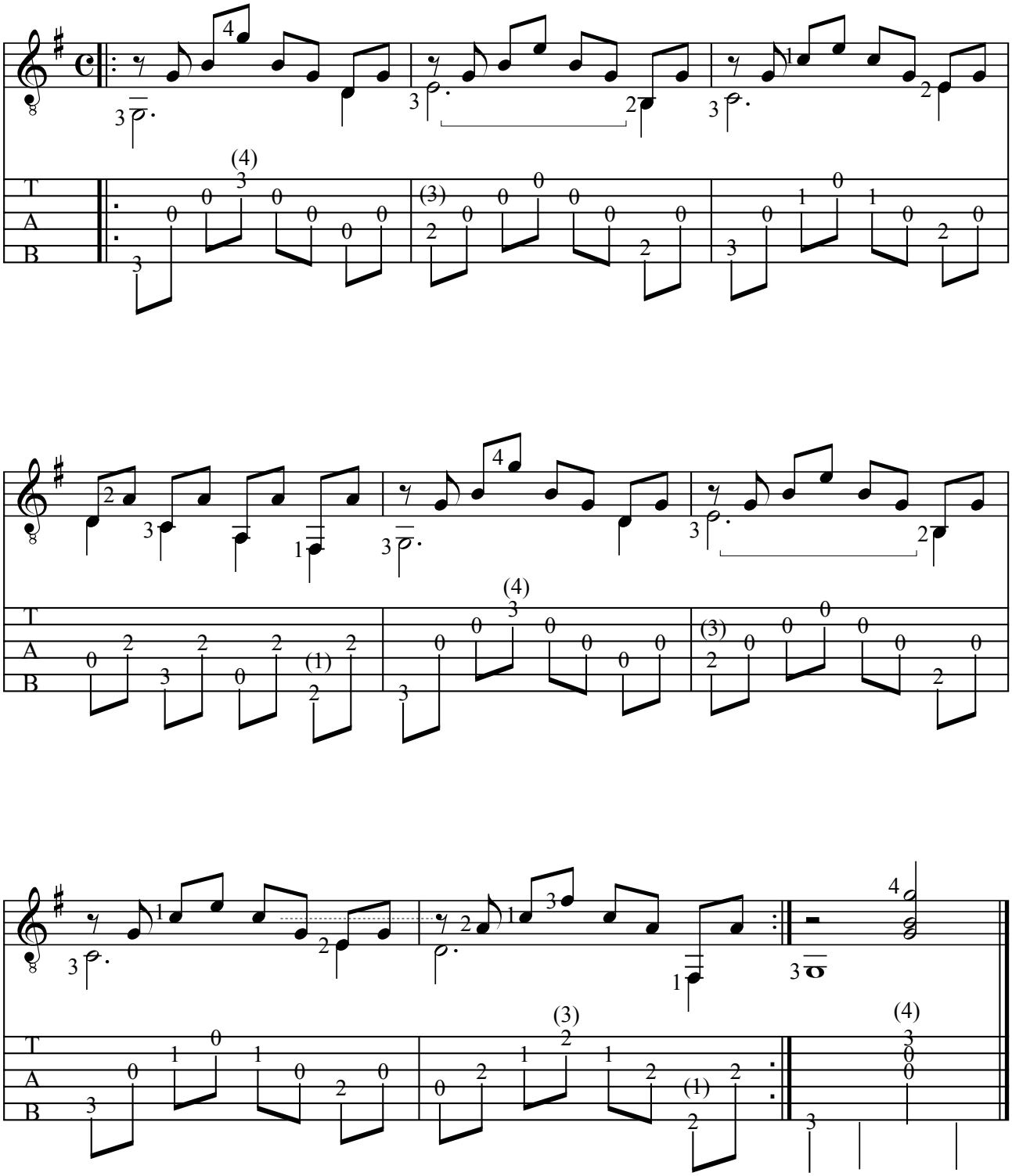
Peter Wohlgemuth