Rumba
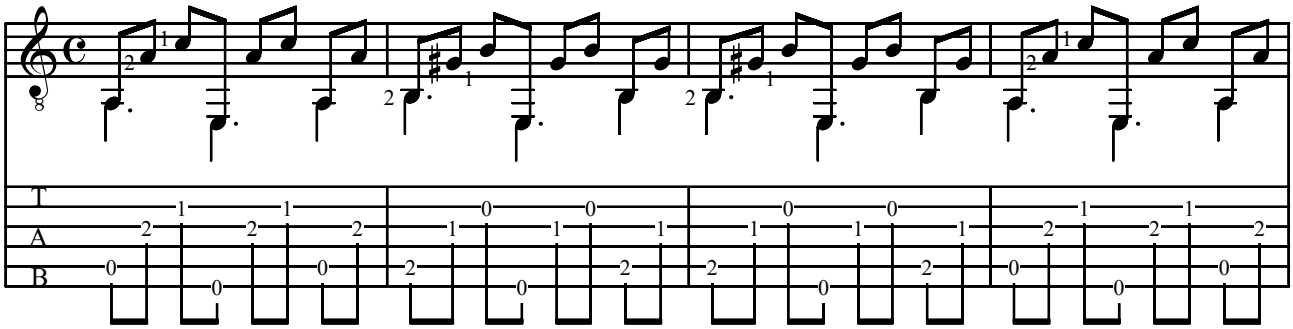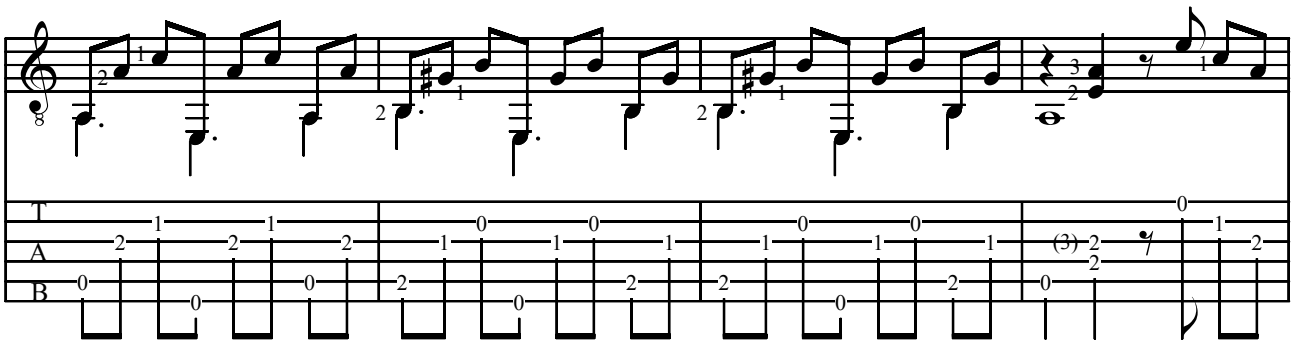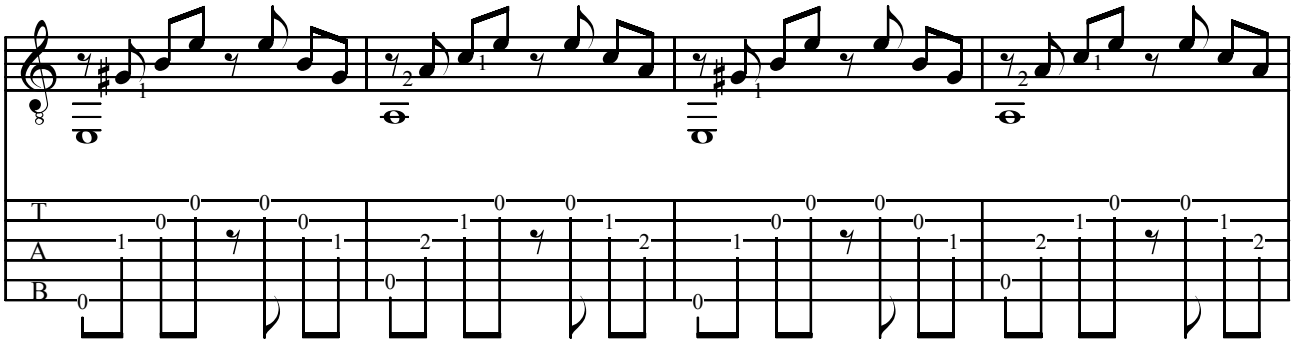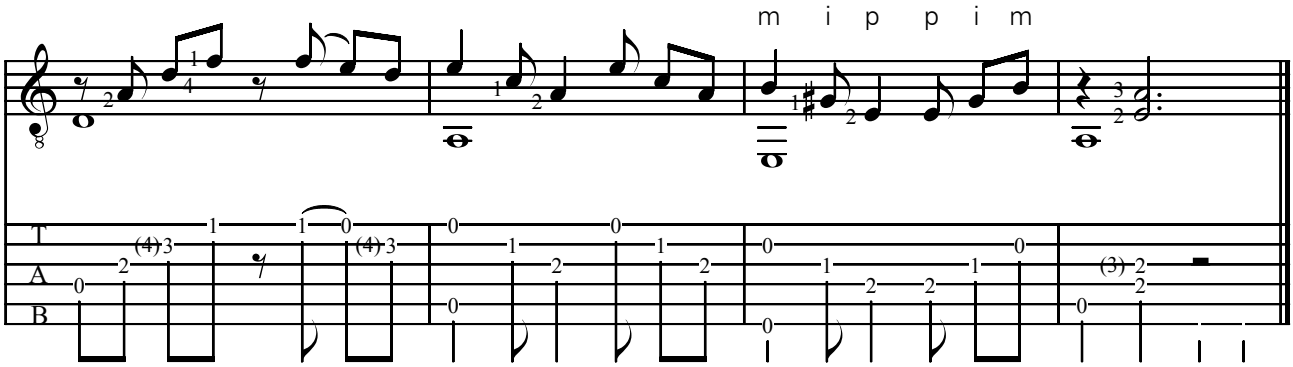
Peter Wohlgemuth