Freight train
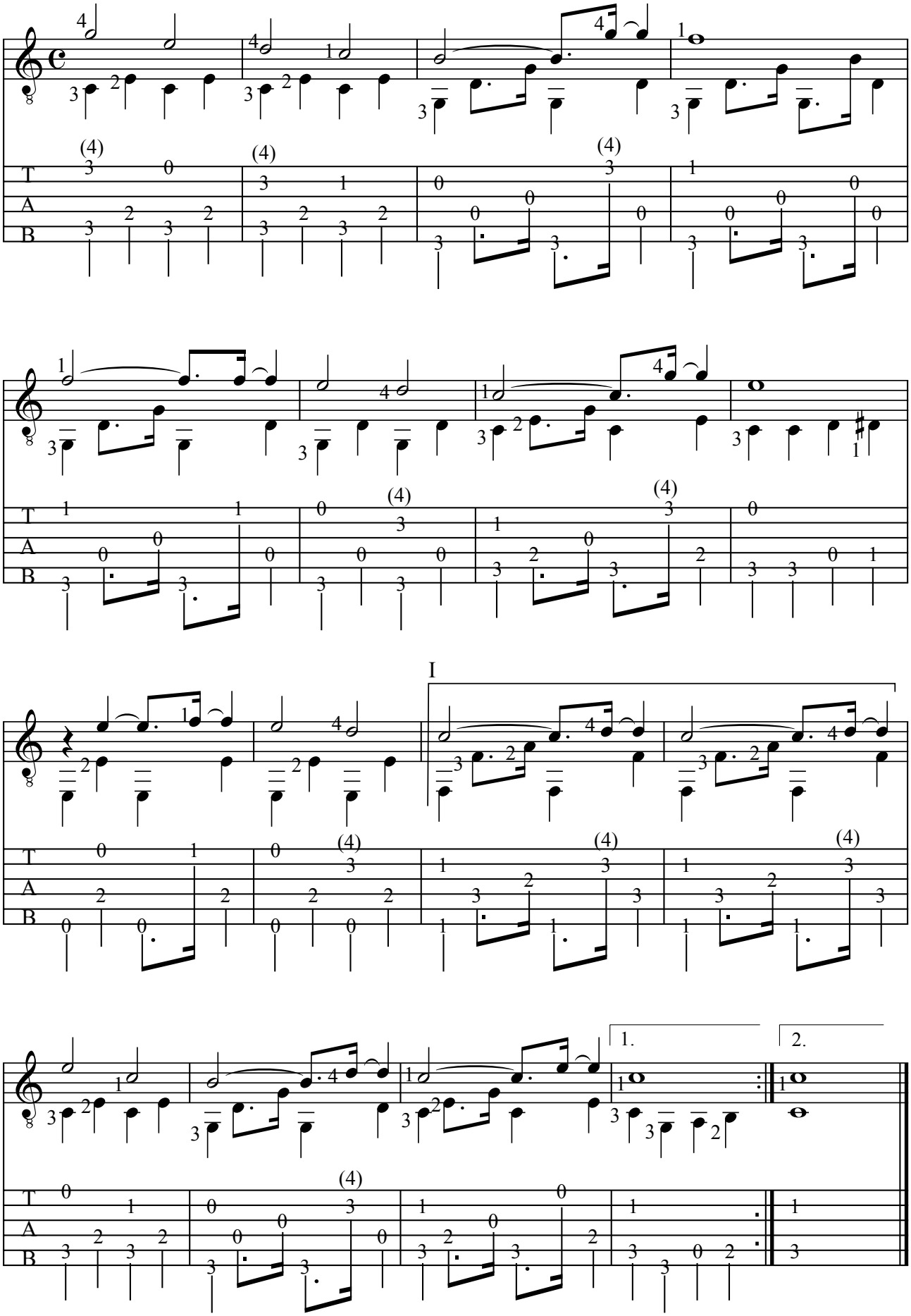
Traditional