Folk-Picking No. 2

www.gitarrenpeter.de
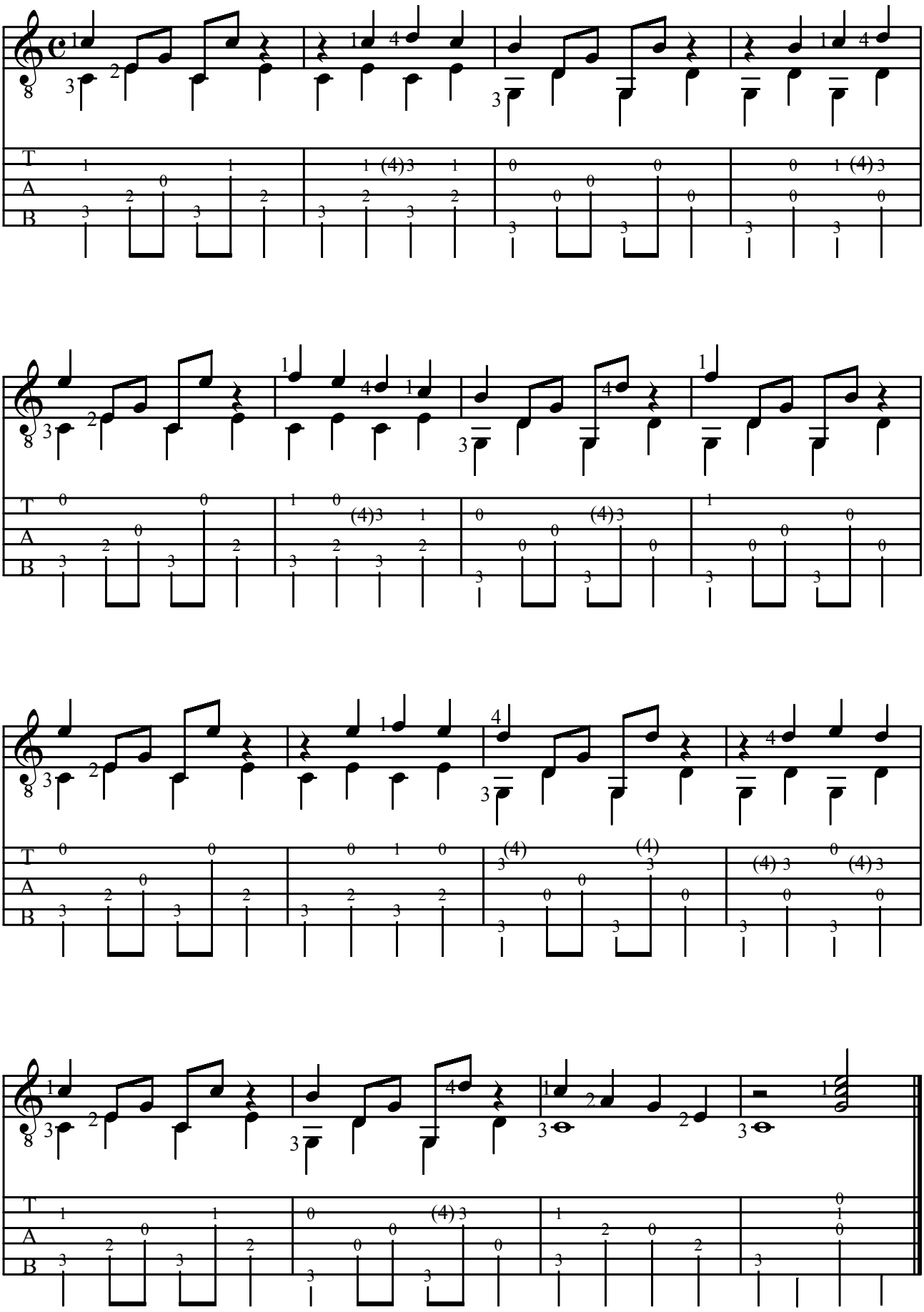
Peter Wohlgemuth