Classical Guitar No. 5

www.gitarrenpeter.de

Variation on a Classical Theme
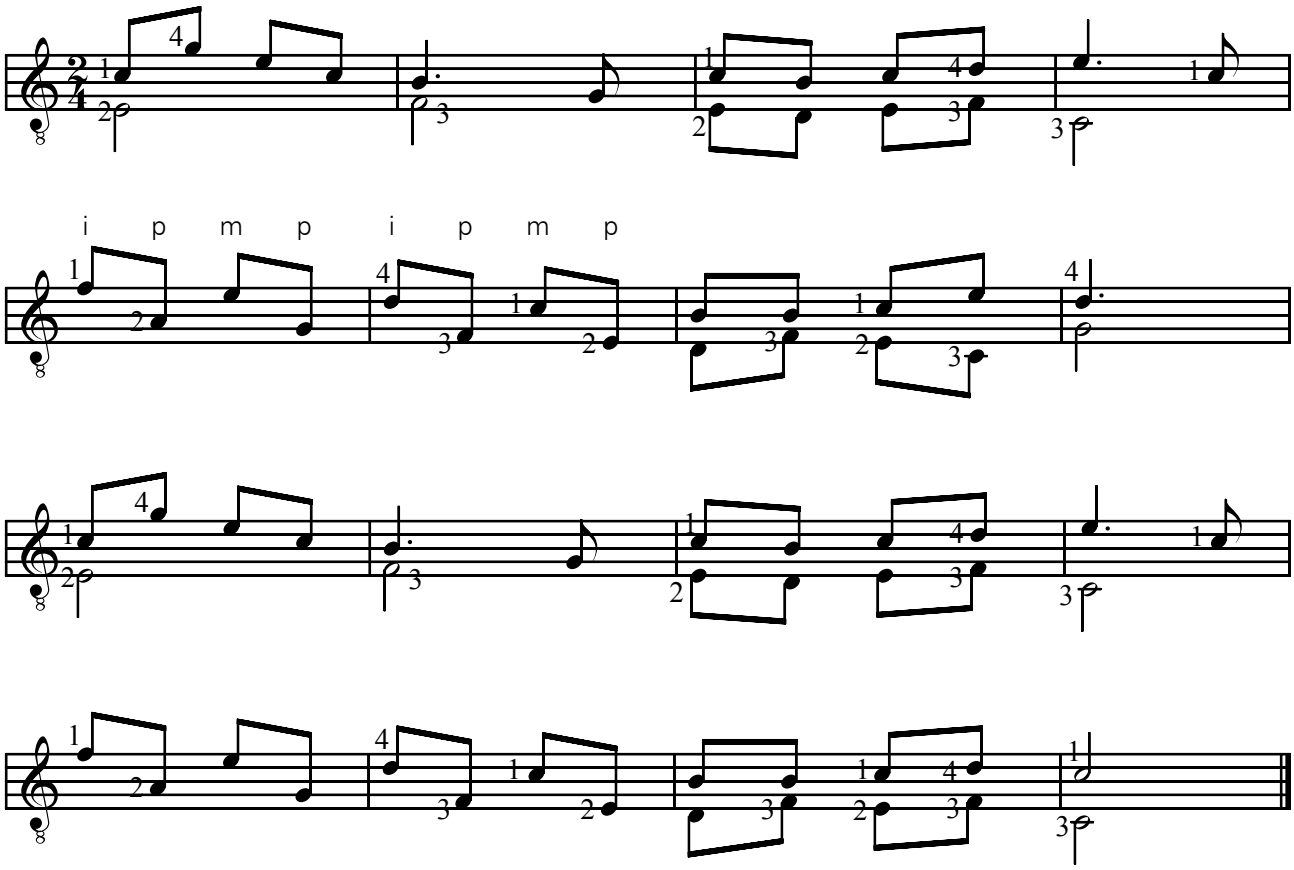
Peter Wohlgemuth